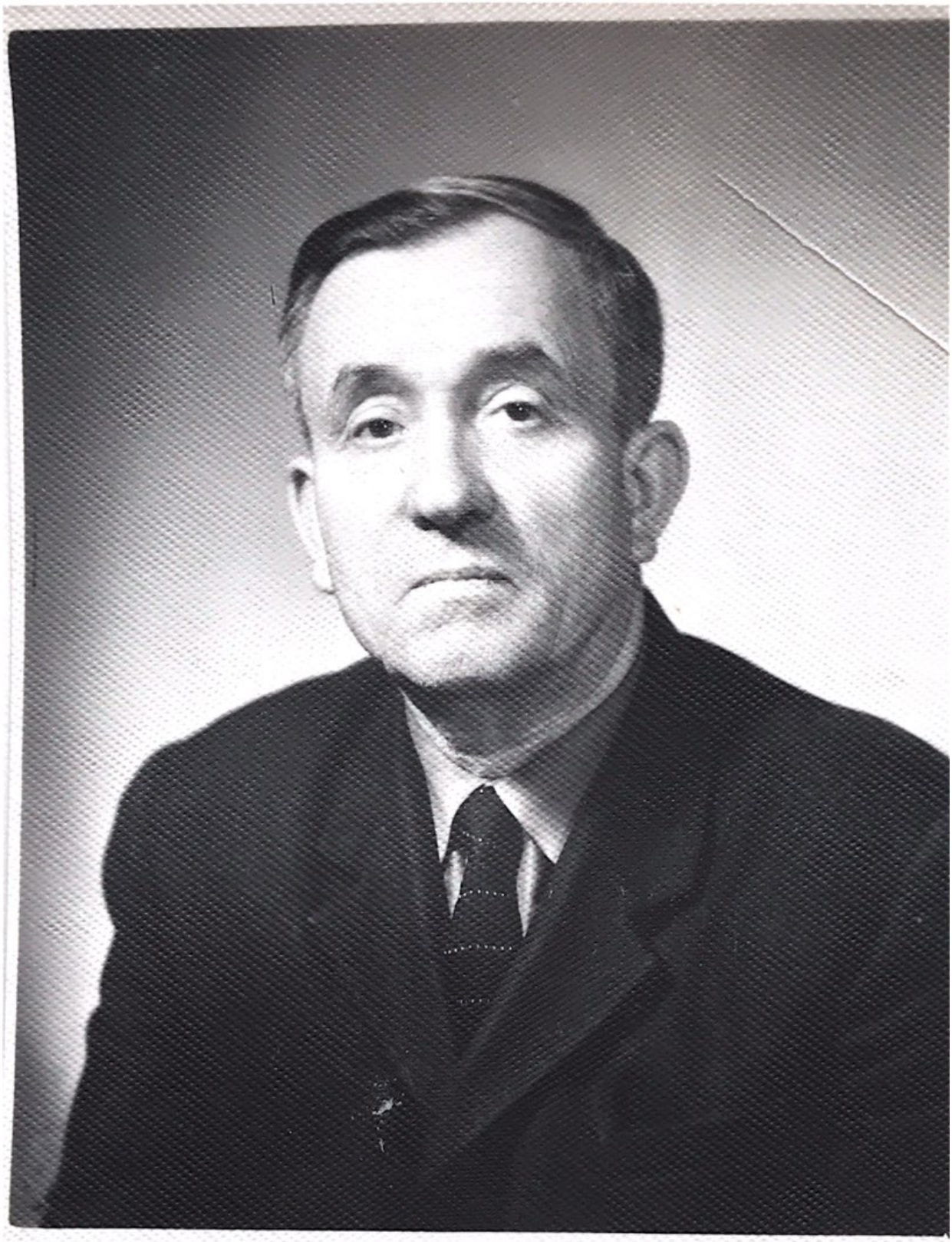ОНИ
НЕ З
ТЫ